830 Romancoke Road
Stevensville, MD 21666
ccpki.org
410.643.5921

Christ Episcopal Church Day School
cecds.org

The First Sunday after the Epiphany
The Baptism of Our Lord Jesus Christ

January 9, 2022
10:00 AM

The Rt. Rev. Santosh Marray, Bishop of Easton
The Rev. Mark Delcuze, Rector
Dr. Gary Van Essen, Minister of Music
Brenda Faulkner, Parish Administrator

The Holy Eucharist: Rite Two
The Word of God

Welcome The Rev. Mark S. Delcuze

+Processional Hymn Wash, O God, our sons and daughters **vss. 1 & 3**

Reprinted under OneLicense.net, A709795 © 1989 UMPH

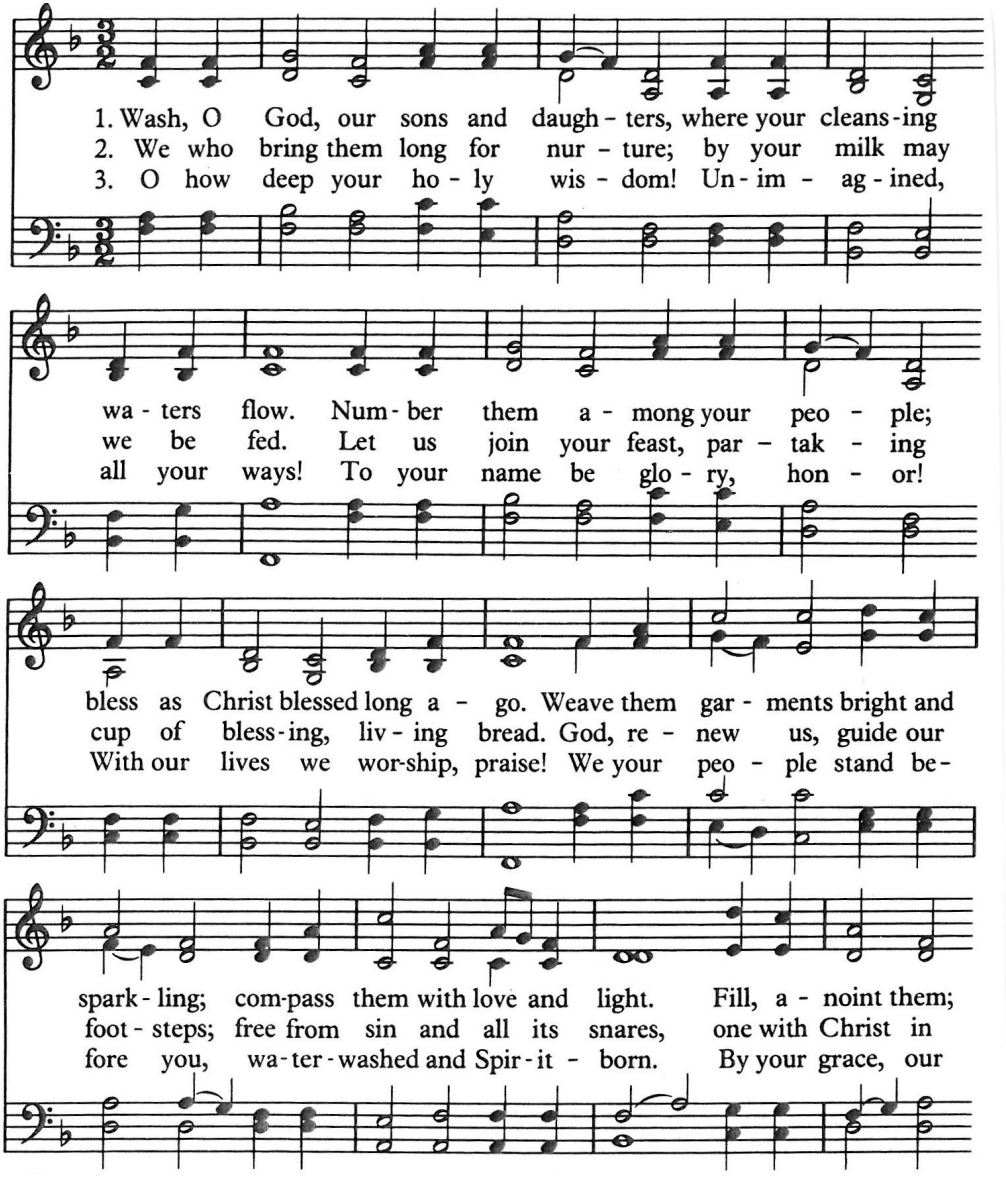

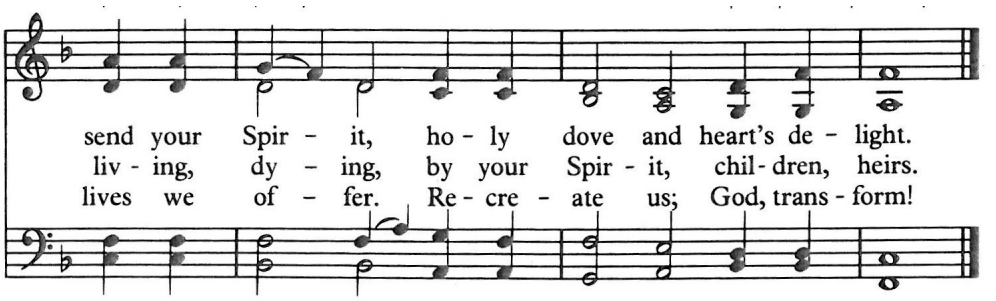

+Opening Sentences

Celebrant Blessed be God: Father, Son and Holy Spirit.
People **And blessed be God's kingdom, now and for ever. Amen.**

+Collect for Purity (said by all)

Almighty God, to you all hearts are open, all desires known, and from you no secrets are hid: Cleanse the thoughts of our hearts by the inspiration of your Holy Spirit, that we may perfectly love you, and worthily magnify your holy Name; through Christ our Lord. Amen.

+The Gloria

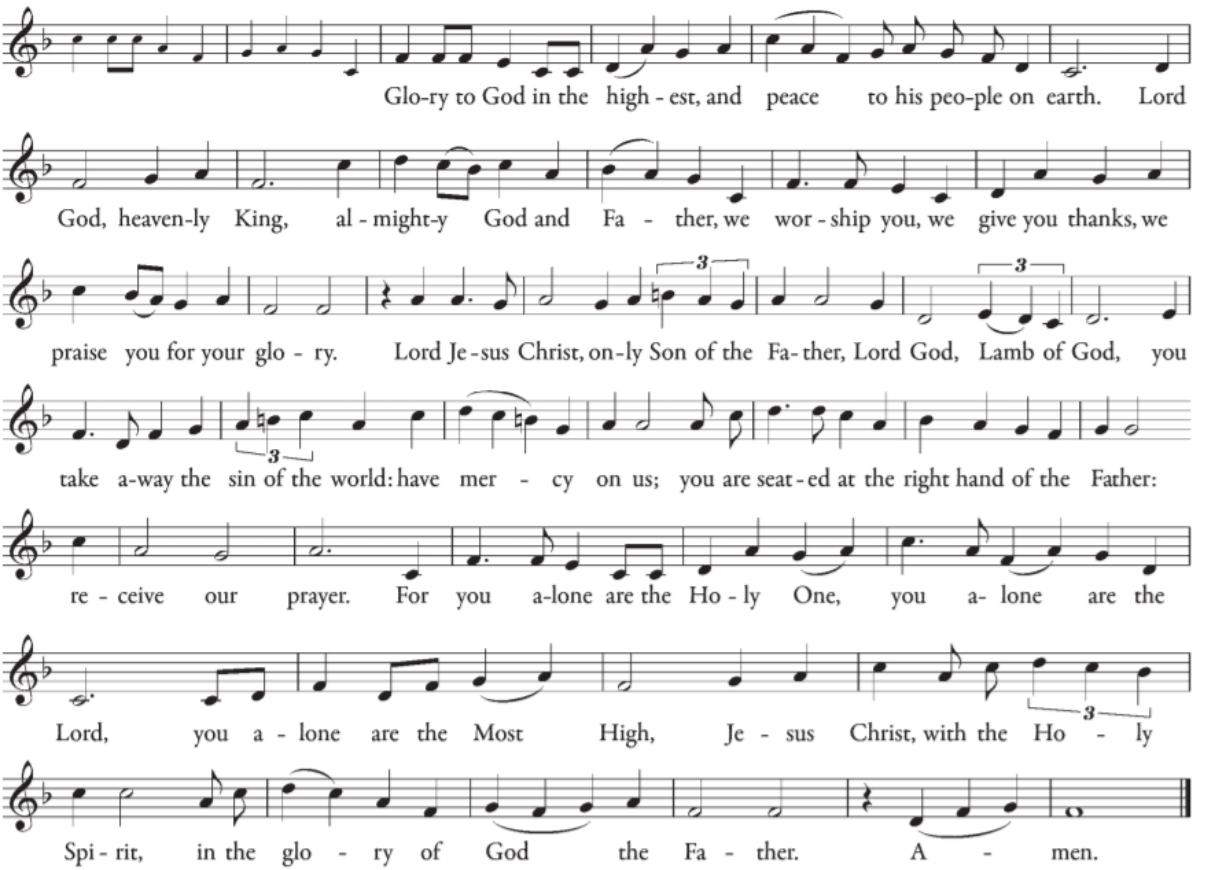

+The Collect of the Day

Celebrant The Lord be with you.
People **And also with you.**
Celebrant Let us pray.

Father in heaven, who at the baptism of Jesus in the River Jordan proclaimed him your beloved Son and anointed him with the Holy Spirit: Grant that all who are baptized into his Name may keep the covenant they have made, and boldly confess him as Lord and Savior; who with you and the Holy Spirit lives and reigns, one God, in glory everlasting. **Amen.**

+Please stand as able

The First Lesson Isaiah 43:1-7

Thus says the Lord, he who created you, O Jacob, he who formed you, O Israel: Do not fear, for I have redeemed you; I have called you by name, you are mine. When you pass through the waters, I will be with you; and through the rivers, they shall not overwhelm you; when you walk through fire you shall not be burned, and the flame shall not consume you. For I am the Lord your God, the Holy One of Israel, your Savior. I give Egypt as your ransom, Ethiopia and Seba in exchange for you. Because you are precious in my sight, and honored, and I love you, I give people in return for you, nations in exchange for your life. Do not fear, for I am with you; I will bring your offspring from the east, and from the west I will gather you; I will say to the north, "Give them up," and to the south, "Do not withhold; bring my sons from far away and my daughters from the end of the earth--everyone who is called by my name, whom I created for my glory, whom I formed and made."

Reader The Word of Lord. *People* **Thanks be to God**

The Psalm Psalm 29

Read responsively

1 Ascribe to the Lord, you gods, *
ascribe to the Lord glory and strength.

**2 Ascribe to the Lord the glory due his Name; *
worship the Lord in the beauty of holiness.**

3 The voice of the Lord is upon the waters;
the God of glory thunders; *
the Lord is upon the mighty waters.

**4 The voice of the Lord is a powerful voice; *
the voice of the Lord is a voice of splendor.**

5 The voice of the Lord breaks the cedar trees; *
the Lord breaks the cedars of Lebanon;

**6 He makes Lebanon skip like a calf, *
and Mount Hermon like a young wild ox.**

7 The voice of the Lord splits the flames of fire;
the voice of the Lord shakes the wilderness; *
the Lord shakes the wilderness of Kadesh.

**8 The voice of the Lord makes the oak trees writhe *
and strips the forests bare.**

9 And in the temple of the Lord *
all are crying, "Glory!"

**10 The Lord sits enthroned above the flood; *
the Lord sits enthroned as King for evermore.**

11 The Lord shall give strength to his people; *
the Lord shall give his people the blessing of peace.

The Epistle Acts 8:14-17

When the apostles at Jerusalem heard that Samaria had accepted the word of God, they sent Peter and John to them. The two went down and prayed for them that they might receive the Holy Spirit (for as yet the Spirit had not come upon any of them; they had only been baptized in the name of the Lord Jesus). Then Peter and John laid their hands on them, and they received the Holy Spirit.

Reader The Word of the Lord. *People* **Thanks be to God**

Sequence Hymn

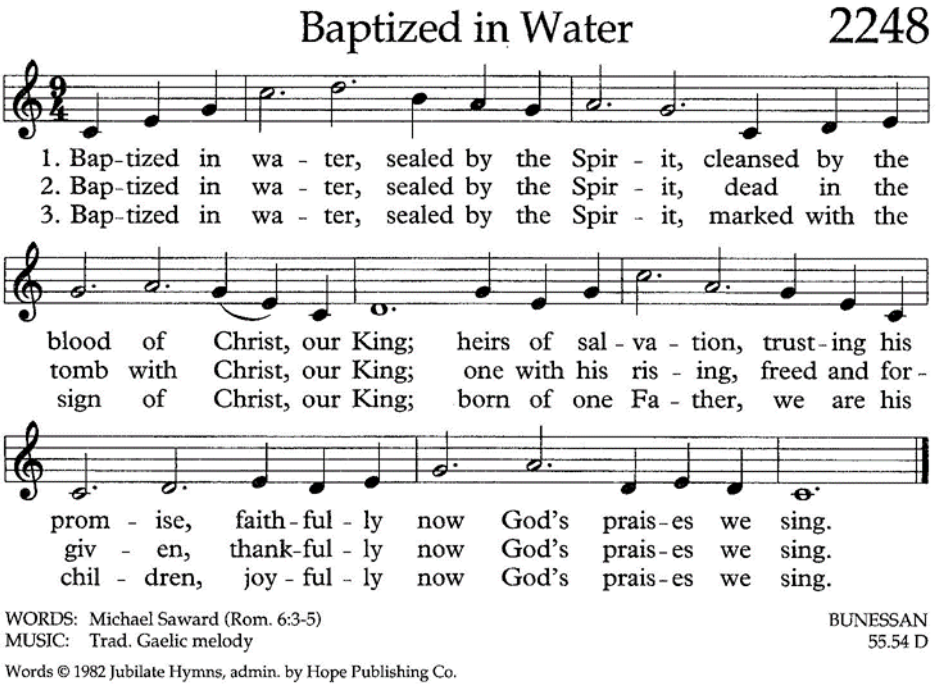

Reprinted under OneLicense.net, A709795 © 1982 Hope Publishing

+The Gospel Luke 3:15-17, 21-22

Please turn to face the Celebrant

Celebrant The Holy Gospel of our Lord Jesus Christ according to Luke
People **Glory to you Lord Christ**

As the people were filled with expectation, and all were questioning in their hearts concerning John, whether he might be the Messiah, John answered all of them by saying, "I baptize you with water; but one who is more powerful than I is coming; I am not worthy to untie the thong of his sandals. He will baptize you with the Holy Spirit and fire. His winnowing fork is in his hand, to clear his threshing floor and to gather the wheat into his granary; but the chaff he will burn with unquenchable fire." Now when all the people were baptized, and when Jesus also had been baptized and was praying, the heaven was opened, and the Holy Spirit descended upon him in bodily form like a dove. And a voice came from heaven, "You are my Son, the Beloved; with you I am well pleased."

Celebrant The Gospel of the Lord. *People* **Praise to you, Lord Christ**

The Homily The Rev. Mark S. Delcuze

+The Baptismal Covenant

Celebrant Do you believe in God the Father?
People **I believe in God, the Father almighty, creator of heaven and earth.**

Celebrant Do you believe in Jesus Christ, the Son of God?
People **I believe in Jesus Christ, his only Son, our Lord.**
He was conceived by the power of the Holy Spirit
and born of the Virgin Mary.
He suffered under Pontius Pilate,
was crucified, died, and was buried.
He descended to the dead.
On the third day he rose again.
He ascended into heaven,
and is seated at the right hand of the Father.
He will come again to judge the living and the dead.

Celebrant Do you believe in God the Holy Spirit?
People **I believe in the Holy Spirit,**
the holy catholic Church,
the communion of the saints,
the forgiveness of sins,
the resurrection of the body,
and the life everlasting.

Celebrant Will you continue in the apostles' teaching and fellowship, in the breaking of bread, and in the Prayers?
People **I will with God's help.**

Celebrant Will you persevere in resisting evil, and whenever you fall into sin, repent and return to the Lord?
People **I will, with God's help.**

Celebrant Will you proclaim by word and example the Good News of God in Christ?
People **I will, with God's help.**

+Please stand as able

Celebrant Will you seek and serve Christ in all persons, loving your neighbor as yourself?
People **I will, with God's help.**

Celebrant Will you strive for justice and peace among all people, and respect the dignity of every human begin*?*
People **I will, with God's help.**

+The Prayers of the People Form VI

The Leader and People pray responsively

In peace, we pray to you, Lord God.

Silence

For all people in their daily life and work;
For our families, friends, and neighbors, and for those who are alone.

For this community, the nation, and the world;
For all who work for justice, freedom, and peace.

For the just and proper use of your creation;
For the victims of hunger, fear, injustice, and oppression.

For all who are in danger, sorrow, or any kind of trouble;
For those who minister to the sick, the friendless, and the needy.

For the peace and unity of the Church of God;
For all who proclaim the Gospel, and all who seek the Truth.

For Michael our Presiding Bishop, and San our Bishop; and
for all bishops and other ministers;
For all who serve God in his Church.

For the special needs and concerns of this congregation.

Silence

The People may add their own petitions

Hear us, Lord;
For your mercy is great.

We thank you, Lord, for all the blessings of this life.

Silence

The People may add their own thanksgivings
We will exalt you, O God our King;
And praise your Name for ever and ever.

We pray for all who have died, that they may have a place in your eternal kingdom.

Silence

The People may add their own petitions

Lord, let your loving-kindness be upon them;
Who put their trust in you.

We pray to you also for the forgiveness of our sins.

Silence may be kept.

Leader and People

Have mercy upon us, most merciful Father; in your compassion forgive us our sins, known and unknown, things done and left undone; and so uphold us by your Spirit that we may live and serve you in newness of life, to the honor and glory of your Name; through Jesus Christ our Lord. Amen.

The Bishop, when present, or the Priest, stands and says

Almighty God have mercy on you, forgive you all your sins through our Lord Jesus Christ, strengthen you in all goodness, and by the power of the Holy Spirit keep you in eternal life. **Amen**.

+The Peace

Celebrant The peace of Christ be always with you.
People **And also with you.**

Then the Ministers and People may greet one another in the name of the Lord.

The Holy Communion

The Offertory

Offertory Response What star is this, with beams so bright **vs. 4 & 5**

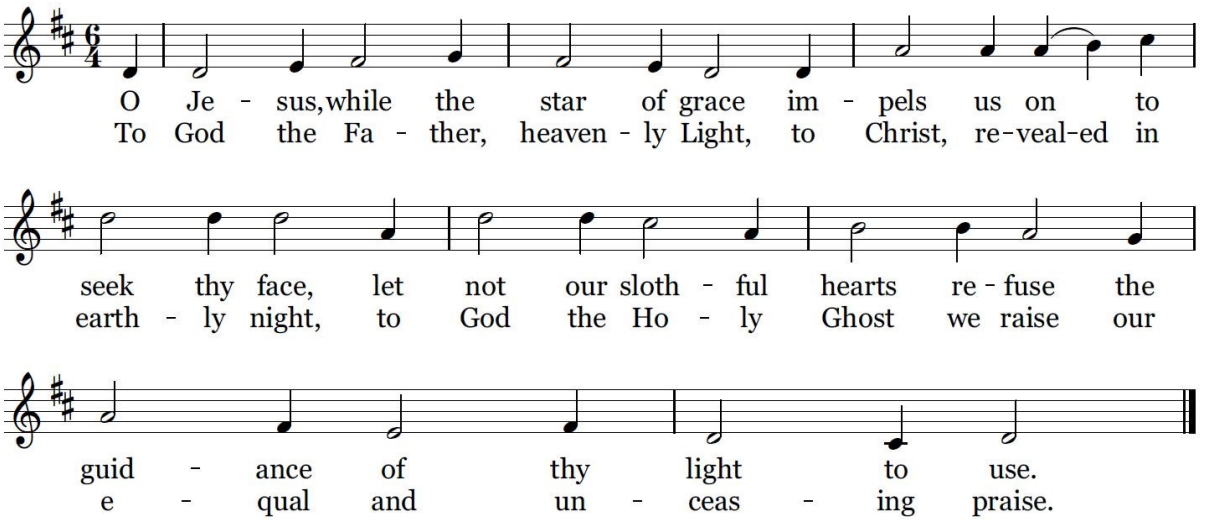

+The Great Thanksgiving **Eucharistic Prayer B**

Celebrant The Lord be with you.
People **And also with you.**
Celebrant Lift up your hearts.
People **We lift them to the Lord.**
Celebrant Let us give thanks to the Lord our God.
People **It is right to give God thanks and praise.**

Then, facing the Holy Table, the Celebrant proceeds

It is right, and a good and joyful thing, always and every where to give thanks to you, Father Almighty, Creator of heaven and earth.

Here a Proper Preface is said

Therefore we praise you joining our voices with Angels and Archangels and with all the company of heaven, who for ever sing this hymn to proclaim the glory of your Name:

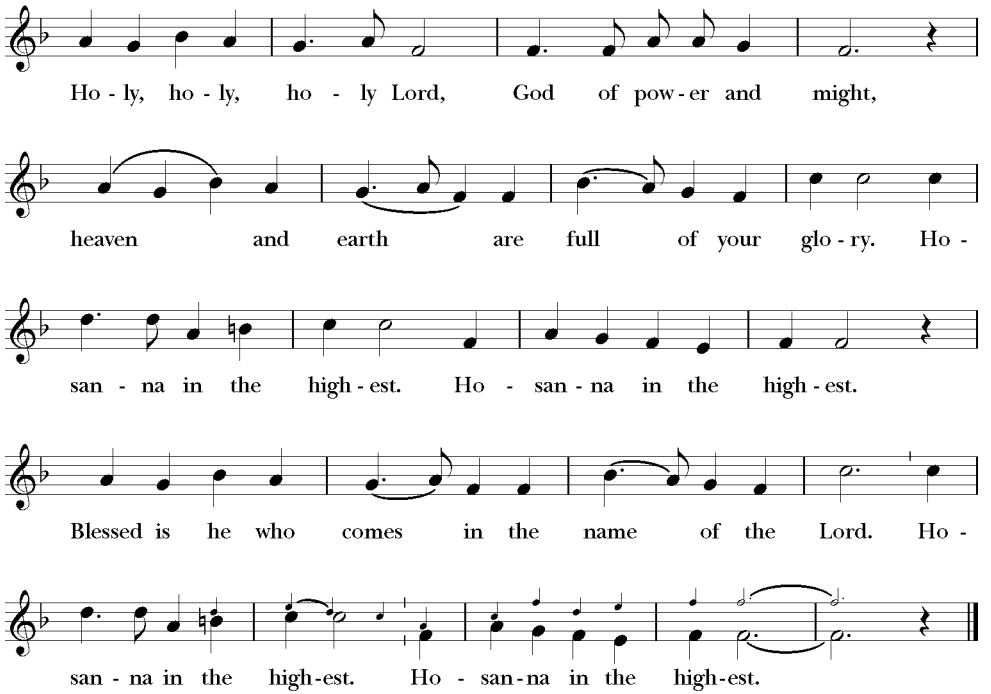

Then the Celebrant continues

We give thanks to you, O God, for the goodness and love which you have made known to us in creation; in the calling of Israel to be your people; in your Word spoken through the prophets; and above all in the Word made flesh, Jesus, your Son. For in these last days you sent him to be incarnate from the Virgin Mary, to be the Savior and Redeemer of the world. In him, you have delivered us from evil, and made us worthy to stand before you. In him, you have brought us out of error into truth, out of sin into righteousness, out of death into life.

On the night before he died for us, our Lord Jesus Christ took bread; and when he had given thanks to you, he broke it, and gave it to his disciples, and said, "Take, eat: This is my Body, which is given for you. Do this for the remembrance of me." After supper he took the cup of wine; and when he had given thanks, he gave it to them, and said, "Drink this, all of you: This is my Blood of the new Covenant, which is shed for you and for many for the forgiveness of sins. Whenever you drink it, do this for the remembrance of me."

Therefore, according to his command, O Father,

Celebrant and People

We remember his death,
We proclaim his resurrection,
We await his coming in glory;

The Celebrant continues

And we offer our sacrifice of praise and thanksgiving to you, O Lord of all; presenting to you, from your creation, this bread and this wine. We pray you, gracious God, to send your Holy Spirit upon these gifts that they may be the Sacrament of the Body of Christ and his Blood of the new Covenant.

Unite us to your Son in his sacrifice, that we may be acceptable through him, being sanctified by the Holy Spirit. In the fullness of time, put all things in subjection under your Christ, and bring us to that heavenly country where, with [_____ and] all your saints, we may enter the everlasting heritage of your sons and daughters; through Jesus Christ our Lord, the firstborn of all creation, the head of the Church, and the author of our salvation. By him, and with him, and in him, in the unity of the Holy Spirit all honor and glory is yours, Almighty Father, now and forever. **Amen**.

And now, as our Savior Christ has taught us, we are bold to say,

Our Father, who art in heaven,
hallowed be thy Name,
thy kingdom come,
thy will be done,
on earth as it is in heaven.
Give us this day our daily bread.

And forgive us our trespasses,
as we forgive those
who trespass against us.
And lead us not into temptation,
but deliver us from evil.
For thine is the kingdom,
and the power, and the glory,
for ever and ever. Amen.

+Breaking of the Bread

The Celebrant breaks the consecrated Bread.

A period of silence is kept.

Celebrant Alleluia. Christ our Passover is sacrificed for us;
People **Therefore let us keep the feast. Alleluia.**

Facing the people, the Celebrant says the following Invitation

The Gifts of God for the People of God.

+Post-Communion Prayer

After Communion, the Celebrant says
Let us pray.

Celebrant and People

Almighty and everliving God, we thank you for feeding us with the spiritual food of the most precious Body and Blood of your Son our Savior Jesus Christ; and for assuring us in these holy mysteries that we are living members of the Body of your Son, and heirs of your eternal kingdom. And now, Father, send us out to do the work you have given us to do, to love and serve you as faithful witnesses of Christ our Lord. To him, to you, and to the Holy Spirit, be honor and glory, now and for ever. Amen.

+Blessing

Announcements

+Recessional Hymn Christ, when for us you were baptized

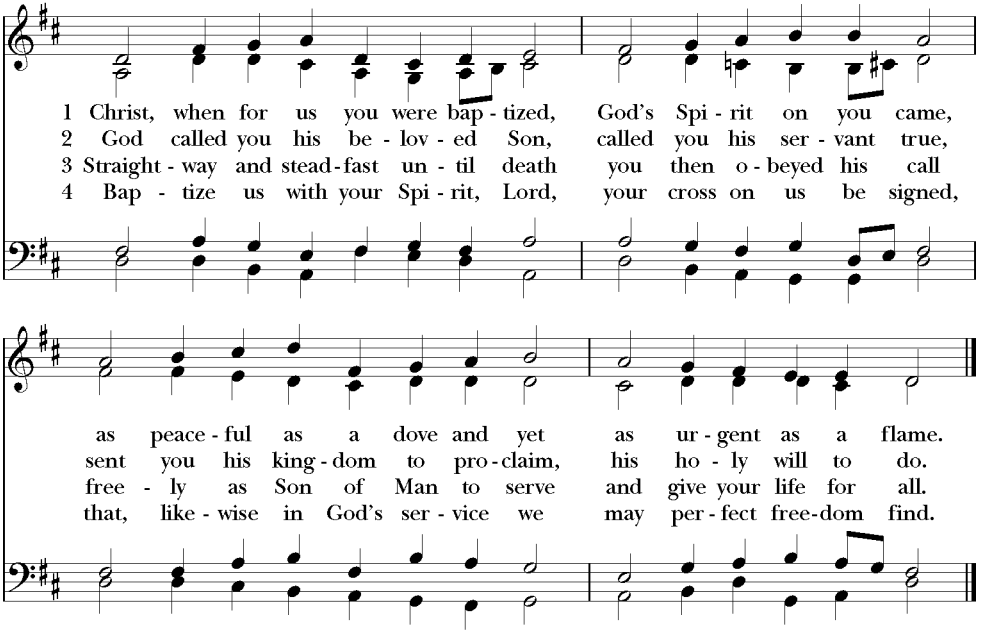

+Dismissal

The Celebrant dismisses them with these words

Let us go forth in the Name of Christ. Alleluia, alleluia!

People **Thanks be to God. Alleluia, alleluia!**

Postlude

Serving In Person Today

Lectors: Carole Katrinic, Kathy Sells
Eucharistic Minister: Leslie Schneider
Ushers: John Reckord, Charlie Schwan
Greeters: Caroline Aland, Susie Reckord
Altar Guild: Sally Lewis, Maria Jones, Eileen Shreve, Anne Tyler
Counters: Leslie Schneider, Liza Hamill
Video Tech: Liza Hamill

Please pray for: Robin Pender, Camilla Parrott, Anna Sisson, Verna Downey, Daniel Bedard, Sheila Savage, Juan Mendoza, Sharon McCain, Donny Cournow, Rowan, James Willis (RIP), Anne Stewart, Dian Rowe, Laddie Bruh, Jordon Lions, The Curran Family, The Engelmeyer Family, Mary & Hunter, Chalk Jewell, Gary Gibson (RIP)- Vicki Gibson, Bob Hutchison (RIP)-Alva Hutchison & family

Prayer Requests can be sent to prayer@ccpki.org